

# **TAMWORTH REGIONAL COUNCIL**

## **LATE ITEMS ANNEXURES for ORDINARY COUNCIL AGENDA**

**23 AUGUST 2022**

---

**TABLE OF CONTENTS**

---

| <b>ITEM</b> | <b>SUBJECT</b>  | <b>PAGE NO</b> |
|-------------|---|----------------|
| <b>8.2</b>  | <b>Easement Over Goonan Street to Provide Right of Way for Railway in Infrastructure and Services</b> |                |
| Annexure 1  | Tamworth Global Gateway Park plan.....  | 2              |

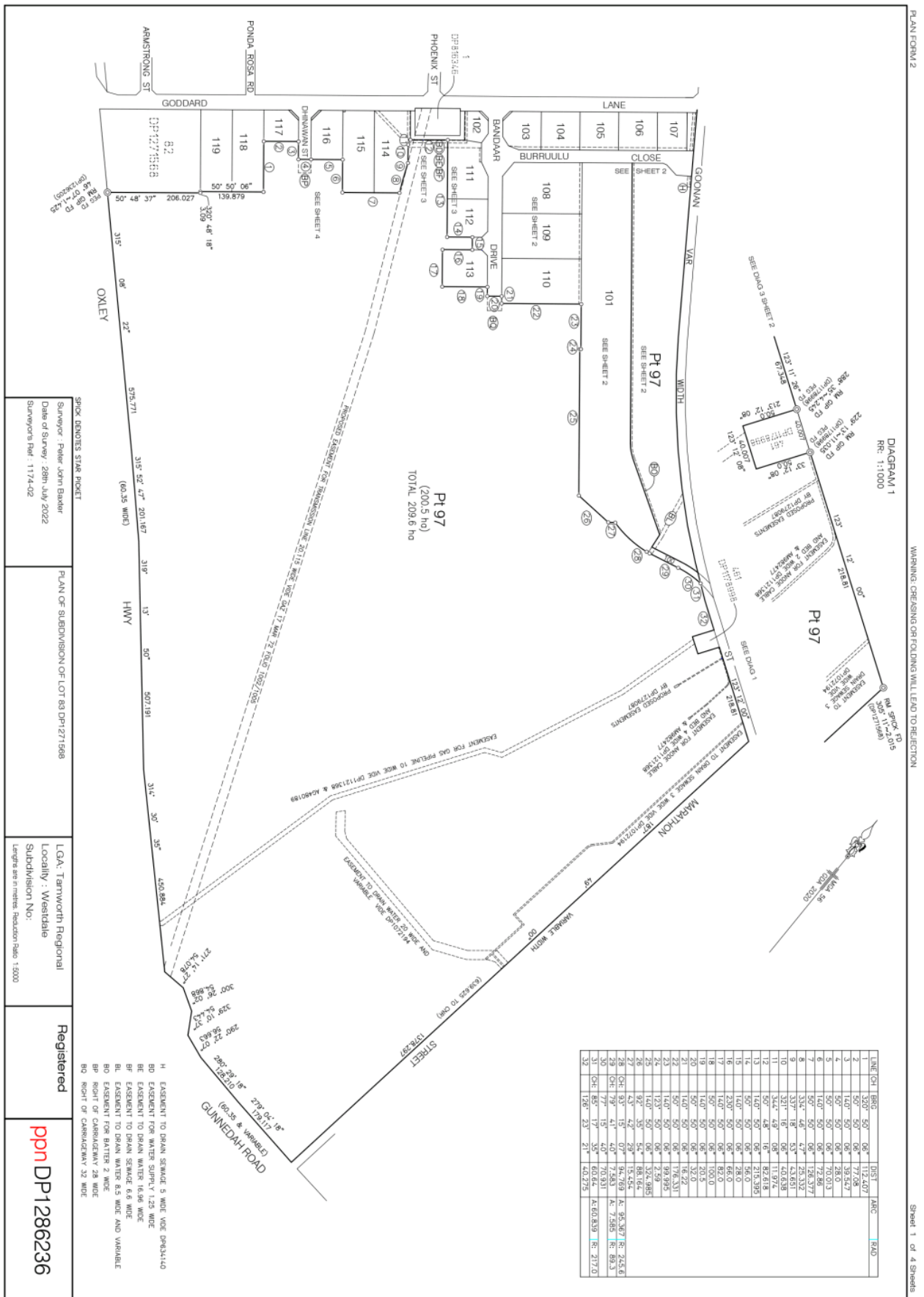

| LINE | CH   | BRG | DIST | AFC     | ROAD                |
|------|------|-----|------|---------|---------------------|
| 1    | 320° | 50' | 08"  | 112.407 |                     |
| 2    | 150° | 50' | 08"  | 77.008  |                     |
| 3    | 150° | 50' | 08"  | 154.017 |                     |
| 4    | 50°  | 50' | 08"  | 28.0    |                     |
| 5    | 50°  | 50' | 08"  | 70.013  |                     |
| 6    | 140° | 50' | 08"  | 72.867  |                     |
| 7    | 330° | 48' | 53"  | 25.337  |                     |
| 8    | 337° | 18' | 53"  | 43.651  |                     |
| 9    | 321° | 18' | 08"  | 40.638  |                     |
| 10   | 324° | 48' | 08"  | 113.725 |                     |
| 11   | 324° | 48' | 08"  | 215.395 |                     |
| 12   | 160° | 50' | 08"  | 56.0    |                     |
| 13   | 160° | 50' | 08"  | 28.0    |                     |
| 14   | 160° | 50' | 08"  | 82.0    |                     |
| 15   | 140° | 50' | 08"  | 100.0   |                     |
| 16   | 140° | 50' | 08"  | 20.5    |                     |
| 17   | 120° | 50' | 08"  | 32.0    |                     |
| 18   | 50°  | 50' | 08"  | 176.331 |                     |
| 19   | 50°  | 50' | 08"  | 99.995  |                     |
| 20   | 120° | 50' | 08"  | 2.529   |                     |
| 21   | 120° | 50' | 08"  | 88.645  |                     |
| 22   | 92°  | 35' | 54"  | 15.454  |                     |
| 23   | 92°  | 35' | 54"  | 88.645  |                     |
| 24   | 43°  | 42' | 29"  | 15.454  |                     |
| 25   | 43°  | 42' | 29"  | 94.769  | A: 35.387 R: 24.516 |
| 26   | 177° | 14' | 40"  | 70.931  | A: 7.585 R: 89.3    |
| 27   | 185° | 17' | 35"  | 40.644  | A: 60.819 R: 217.0  |
| 28   | 126° | 23' | 21"  | 40.275  |                     |

PLAN FORM 2

WARNING: OPENING OR FOLDING WILL LEAD TO DEFECTION

Sheet 1 of 4 Sheets

SP/OC DENOTES STAR POINT

Surveyor: Peter John Baxter  
Date of Survey: 28th July 2022  
Surveyors Ref: 1174-02

PLAN OF SUBDIVISION OF LOT 88 DP1271568

L.G.A.: Tamworth Regional  
Locality: Westside  
Subdivision No:  
Lengths are in meters. Reduction Ratio: 1:5000

Registered

ppn DP1286236

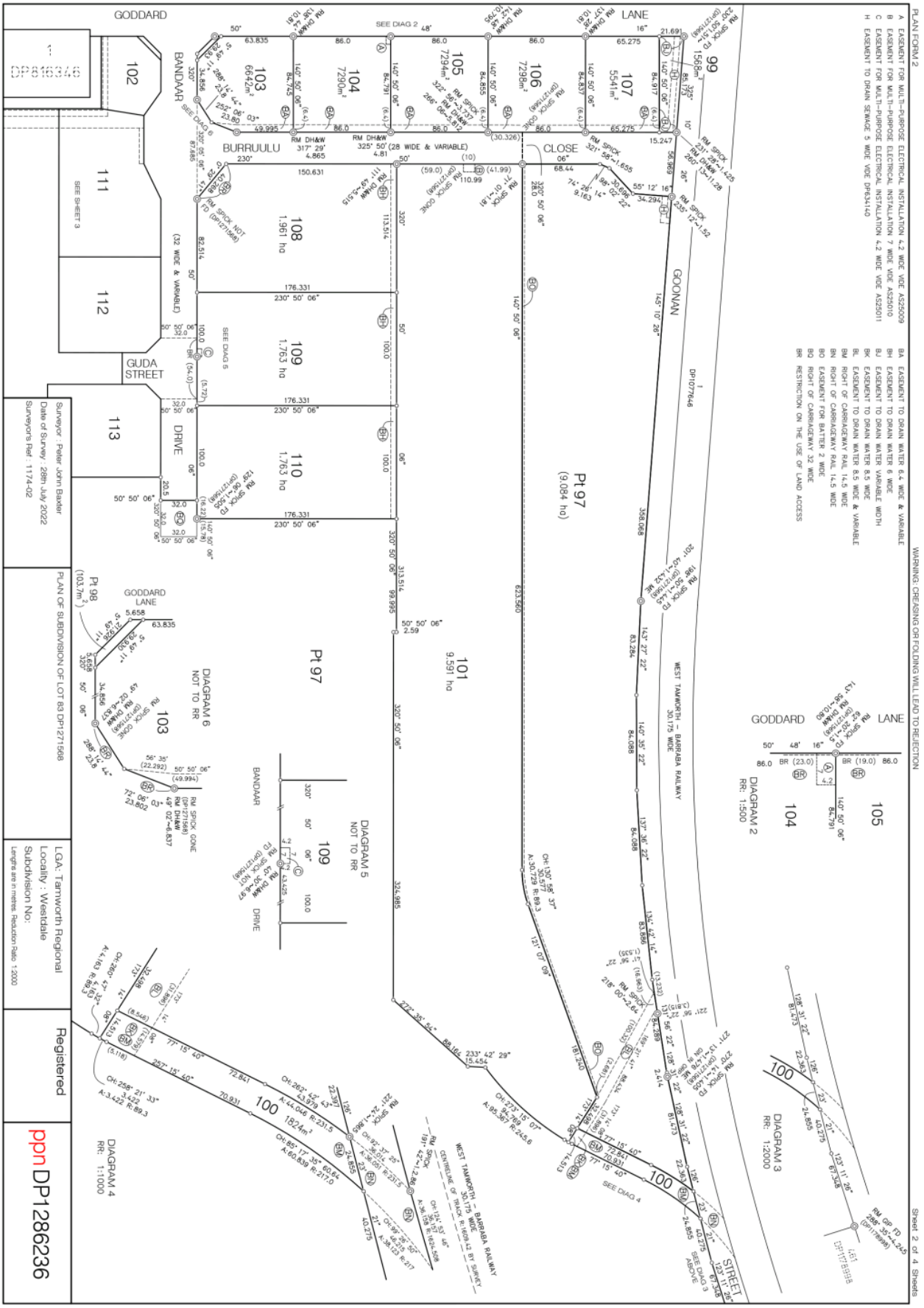

Surveyor: Peter John Baxter  
Date of Survey: 28th July 2022  
Surveyors Ref: 1174-02

PLAN OF SUBDIVISION OF LOT 88 DP1271568

LGA: Tamworth Regional  
Locality: Westside  
Subdivision No:  
Lengths are in meters. Reduction Ratio 1:2000

Registered  
ppn DP1286236

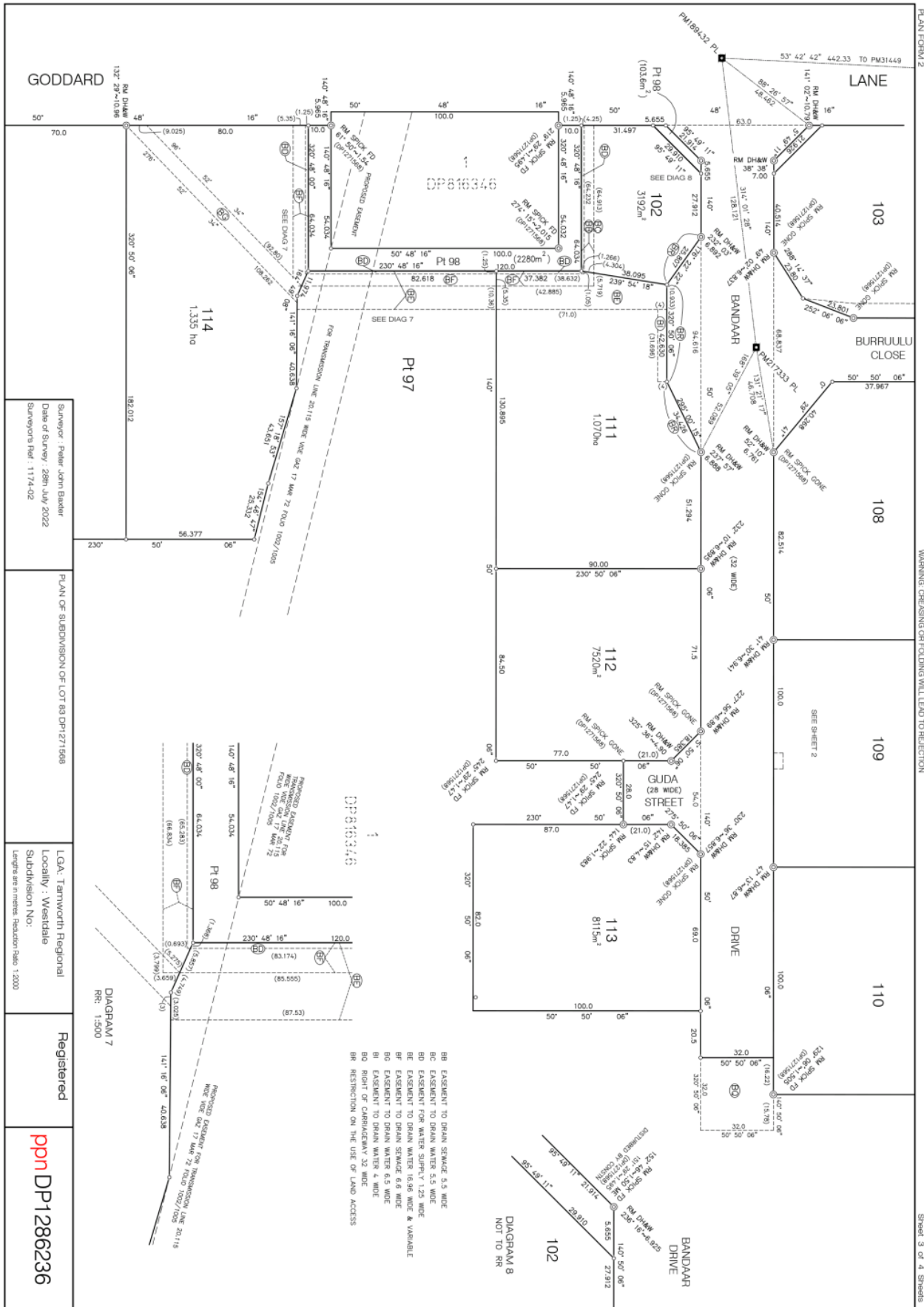

PLAN FORM 2  
WARNING: CREATING OR FOLDING WILL LEAD TO REFLECTION  
Sheet 3 of 4 Sheets

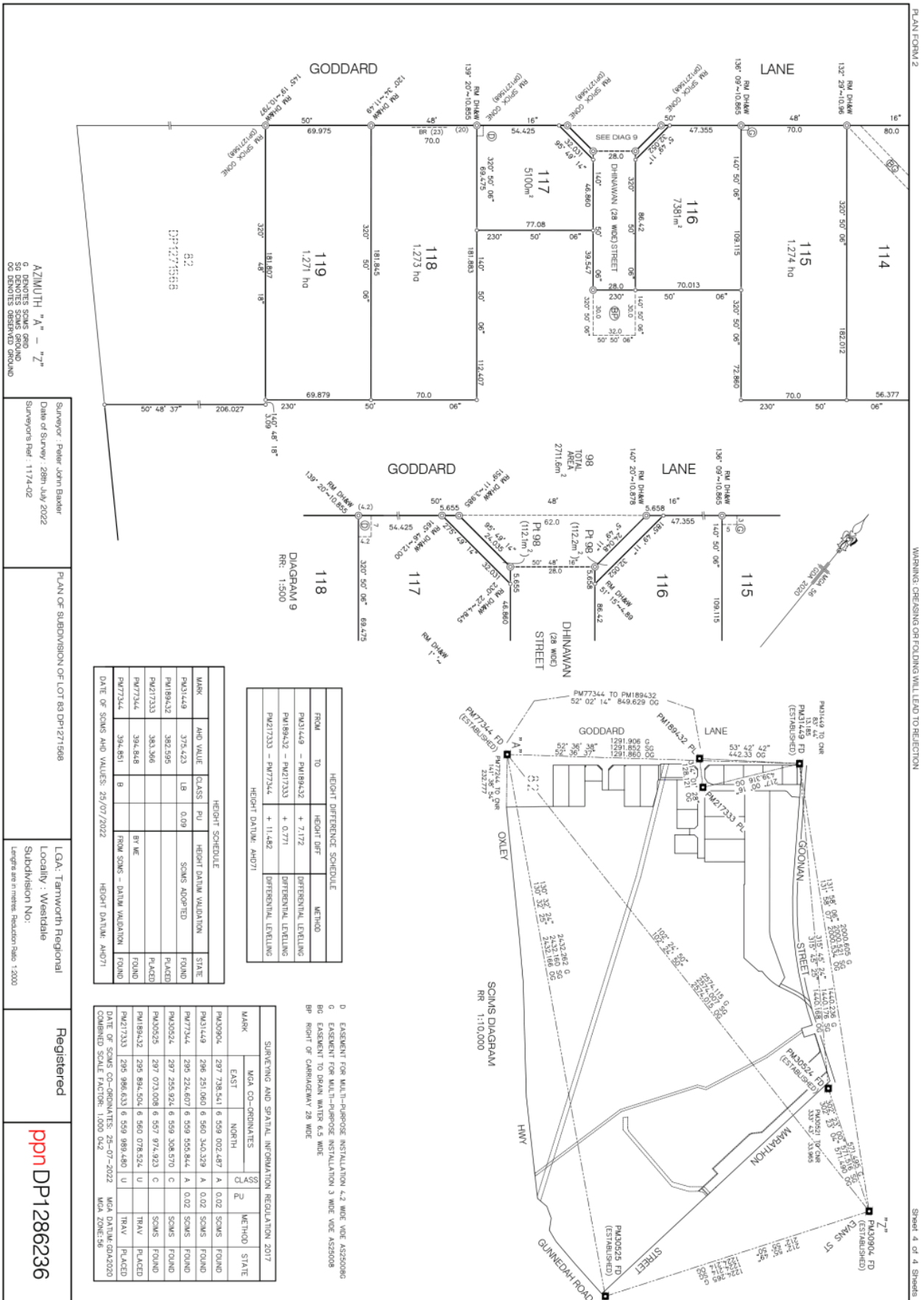

Survevor: Peter John Baxter  
Date of Survey: 28th July 2022  
Surveyors Ref: 1174-02

PLAN OF SUBDIVISION OF LOT 88 DP1271568

LGA: Tamworth Regional  
Locality: Westdale  
Subdivision No:  
Lengths are in meters. Reduction Ratio 1:2000

Registered

ppn DP1286236

PLAN FORM 2

WARNING: OPENING OR FOLDING WILL LEAD TO DEFECTION

Sheet 4 of 4 Sheets